

LYNCH & ASSOCIATES
ENGINEERING CONSULTANTS, LLC.
5482 S. WESTRIDGE DR.
NEW BERLIN, WI 53151
(262) 248-3697

**LOTS 1, 2, 3 AND 13 IN BLOCK 21 OF SUNSET HILLS SUBDIVISION, UNIT B,
SITUATED IN SECTION 33, TOWN 2 NORTH, RANGE 17 EAST, WALWORTH
COUNTY, WISCONSIN**

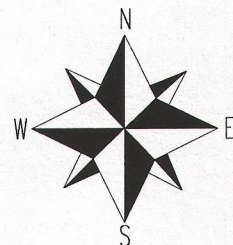

NOTE: BEARINGS ARE REFERENCED TO PREVIOUS SURVEY RECORDS

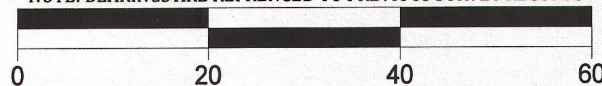

No title commitment or results of a title search were provided to this office pertaining to this survey. This Plat Of Survey may not reflect easements of record, encumbrances, restrictions, ownership, title evidence, or other facts that a current and accurate title search may disclose.

I have surveyed the above-described property and the above map is a true representation thereof and shows the size and location of the property, its exterior boundaries, the location and dimensions of all structures thereon, fences apparent easements and roadways and visible encroachments, if any.

This survey is made for the exclusive use of the present owners of the property, and also those who purchase, mortgage, or insure the title thereto within one (1) year from date hereof; and as to them I warrant the accuracy of said survey map.



DATED THIS 21st DAY OF JUNE, 2014
LAST REVISED THIS 29th DAY OF OCTOBER, 2014

KENNETH B. MEHRING S-2838
Wisconsin Registered Land Surveyor
(original if signed in red)

TAX ID # JSH00135, 136, 137 AND 141

JOB # 14-560

- FOUND IRON PIPE
- ⊕ CONCRETE ACCESS COVER
- ⊗ METAL ACCESS COVER
- 🔍 WELL

(XX) RECORDED AS

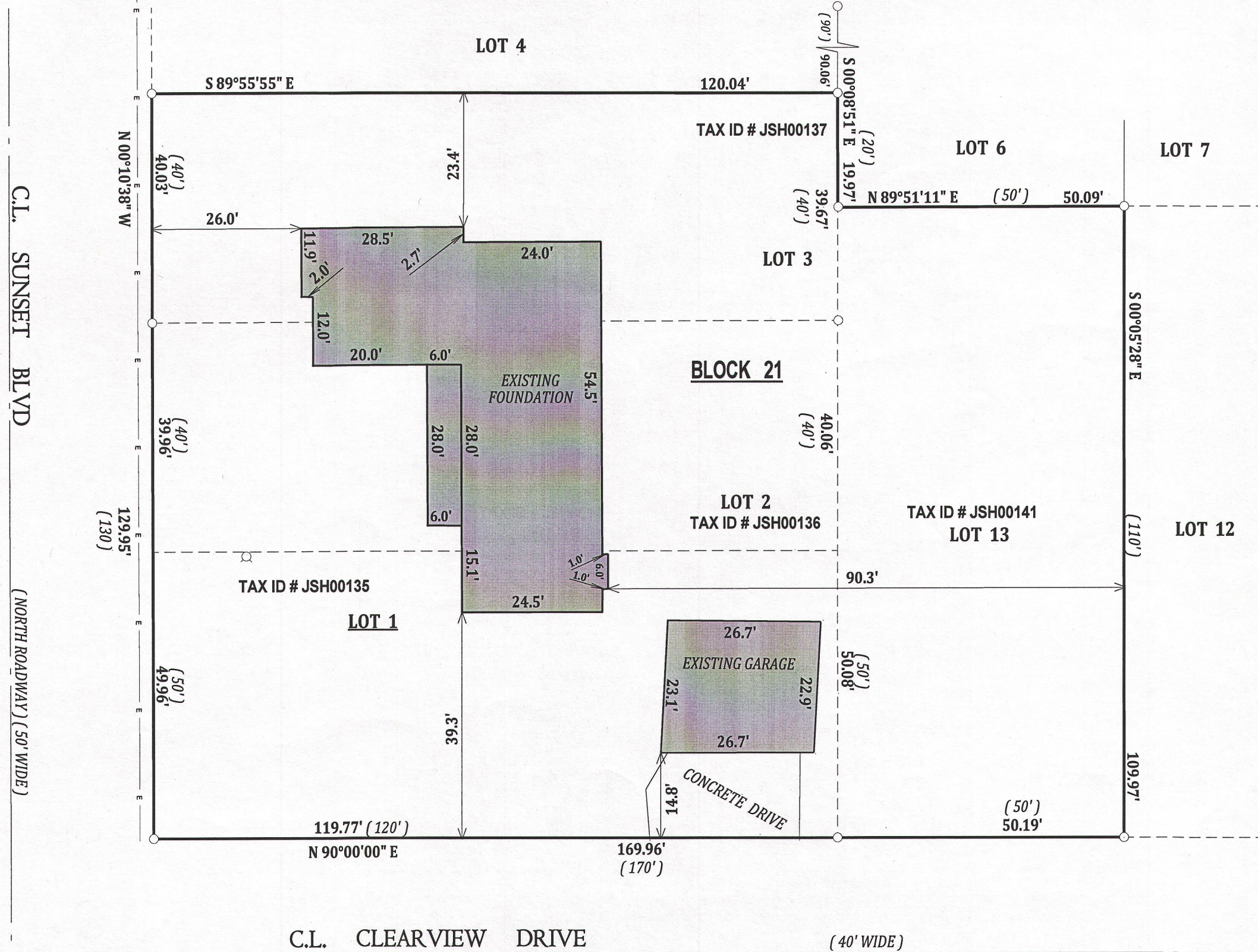

J8H - 135

217-4008